

SITE PLAN
SCALE 1:200

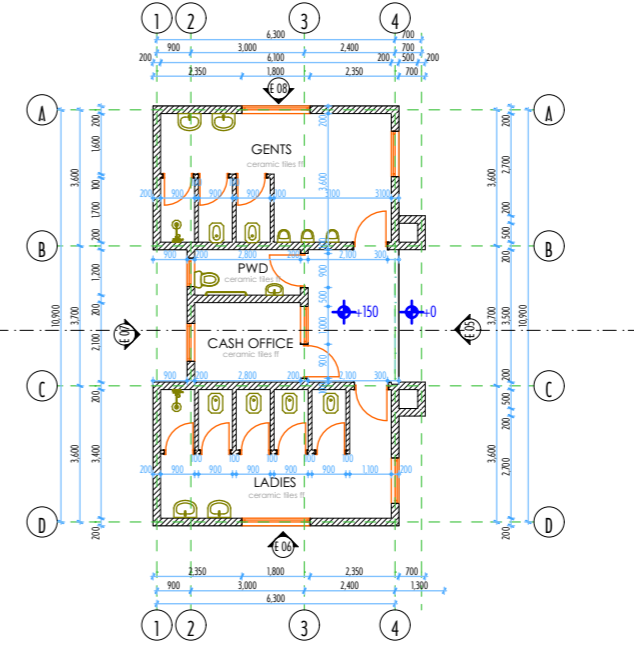

NOTES

1. All dimensions are in millimetres
2. Dimensions to be read and not scaled off the drawing
3. Any discrepancy to be reported to the architect immediately
4. All R.C. works to be as per the S.E.'s drawings and details
5. All walls under 200mm thickness to have hoop iron at alternate courses
6. All drainage pipes under slab to be encased in 150mm thick concrete surround
7. S.E. denotes Structural Engineer
8. All sanitary work to entire satisfaction of MoH and Local Authority
9. DPC to be three ply bituminous felt and approved by the architect
10. All doors and windows to schedule
11. All timber to be treated with approved quality anti-termite
12. Provide 300mm PC open concrete channel under RW downpipes to Civil Engineer's approval
13. All electrical work to be carried out by a licensed electrician to the local authority engineer
14. This drawing to be read out in conjunction with structural, mechanical and electrical engineer's drawings

FIRE SAFETY NOTES

1. Automatic booster pump for FHRs to be provided to the satisfaction of the Chief Fire Officer
2. Electrical fire alarm system to the approval of Chief Fire Officer
4. Fire alarm and booster to be provided with secondary power supply
5. 2x9kg Dry Powder Fire Extinguishers at parking areas
6. 2x9 litre water and 1x4.5kg CO₂ fire extinguishers to be provided per floor

REVISIONS

No	Date	Description	Initial

Drawing Title:

MARKET BUILDING BLOCK

Project Title:

PROPOSED ESP MARKET

W.I Item No:

Client:

COUNTY GOVERNMENT

Checked By:

Architect Urban & Metropolitan Development

Drawn By:

A.M.W

Date:

NOVEMBER 2023

Scale:

1:100 1:200

Approved By:

URBAN & METROPOLITAN DEPARTMENT

Signature: _____

Date: _____

STATE DEPARTMENT FOR HOUSING AND URBAN DEVELOPMENT

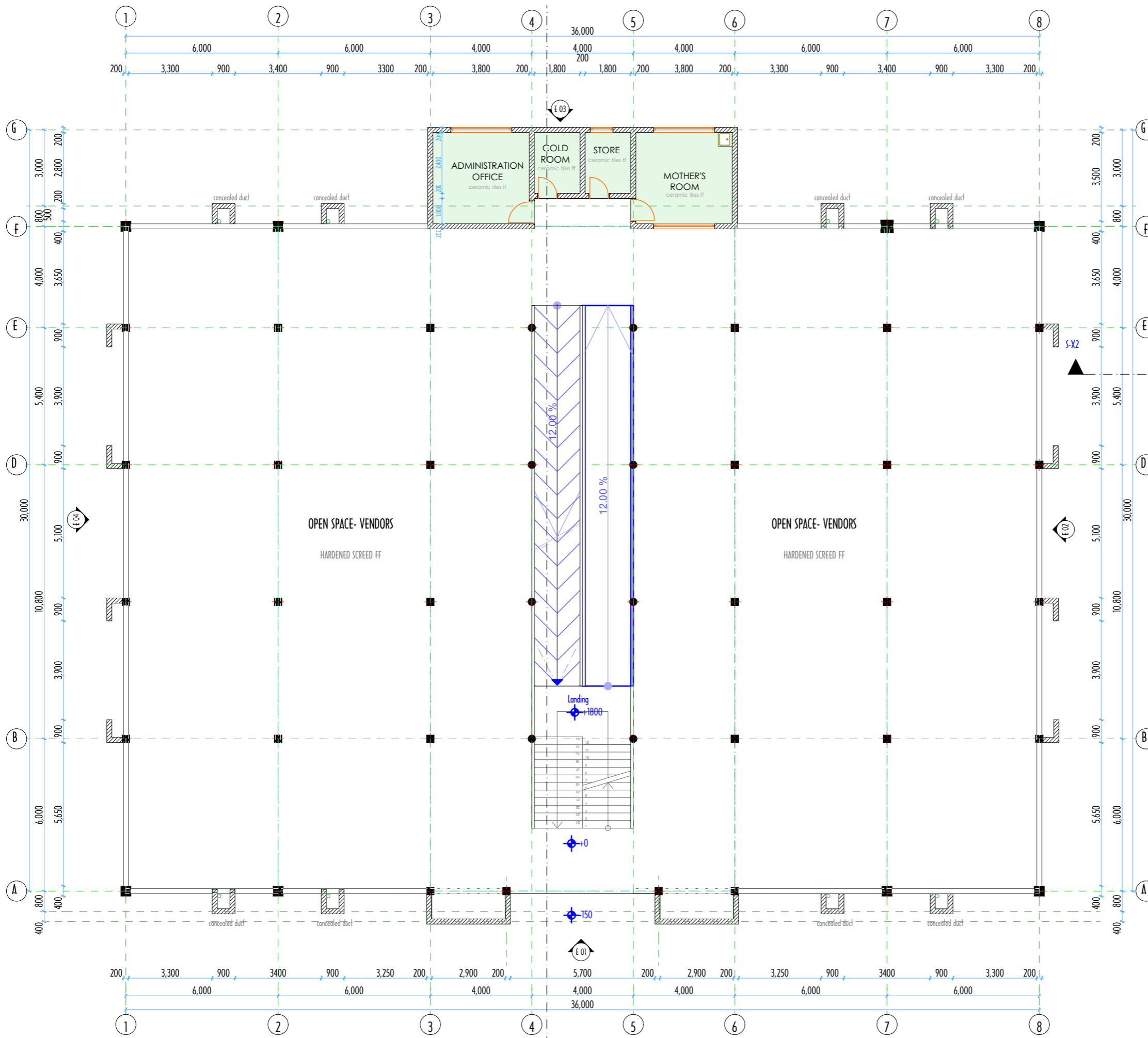

GROUND FLOOR PLAN

NOTES

1. All dimensions are in millimetres
2. Dimensions to be read and not scaled off the drawing
3. Any discrepancy to be reported to the architect immediately
4. All R.C. works to be as per the S.E.'s drawings and details
5. All walls under 200mm thickness to have hoop iron at alternate courses
6. All drainage pipes under slab to be encased in 150mm thick concrete surround
7. S.E. denotes Structural Engineer
8. All sanitary work to entire satisfaction of MoH and Local Authority
9. DPC to be three ply bituminous felt and approved by the architect
10. All doors and windows to schedule
11. All timber to be treated with approved quality anti-termite
12. Provide 300mm PC open concrete channel under RW downpipes to Civil Engineer's approval
13. All electrical work to be carried out by a licensed electrician to the local authority engineer
14. This drawing to be read out in conjunction with structural, mechanical and electrical engineer's drawings

FIRE SAFETY NOTES

1. Automatic booster pump for FHRs to be provided to the satisfaction of the Chief Fire Officer
2. Electrical fire alarm system to the approval of Chief Fire Officer
4. Fire alarm and booster to be provided with secondary power supply
5. 2x9kg Dry Powder Fire Extinguishers at parking areas
6. 2x9 litre water and 1x4.5kg CO₂ fire extinguishers to be provided per floor

REVISIONS

No	Date	Description	Initial

Drawing Title:
MARKET BUILDING BLOCK

Project Title:
PROPOSED ESP MARKET

W.I. Item No:

Client:
COUNTY GOVERNMENT

Checked By:
Architect Urban & Metropolitan Development

Drawn By:
A.M.W.

Date:
NOVEMBER 2023

Scale:
1:100 1:200

Approved By:

URBAN & METROPOLITAN DEPARTMENT

Signature: _____
Date: _____

STATE DEPARTMENT FOR HOUSING AND URBAN DEVELOPMENT

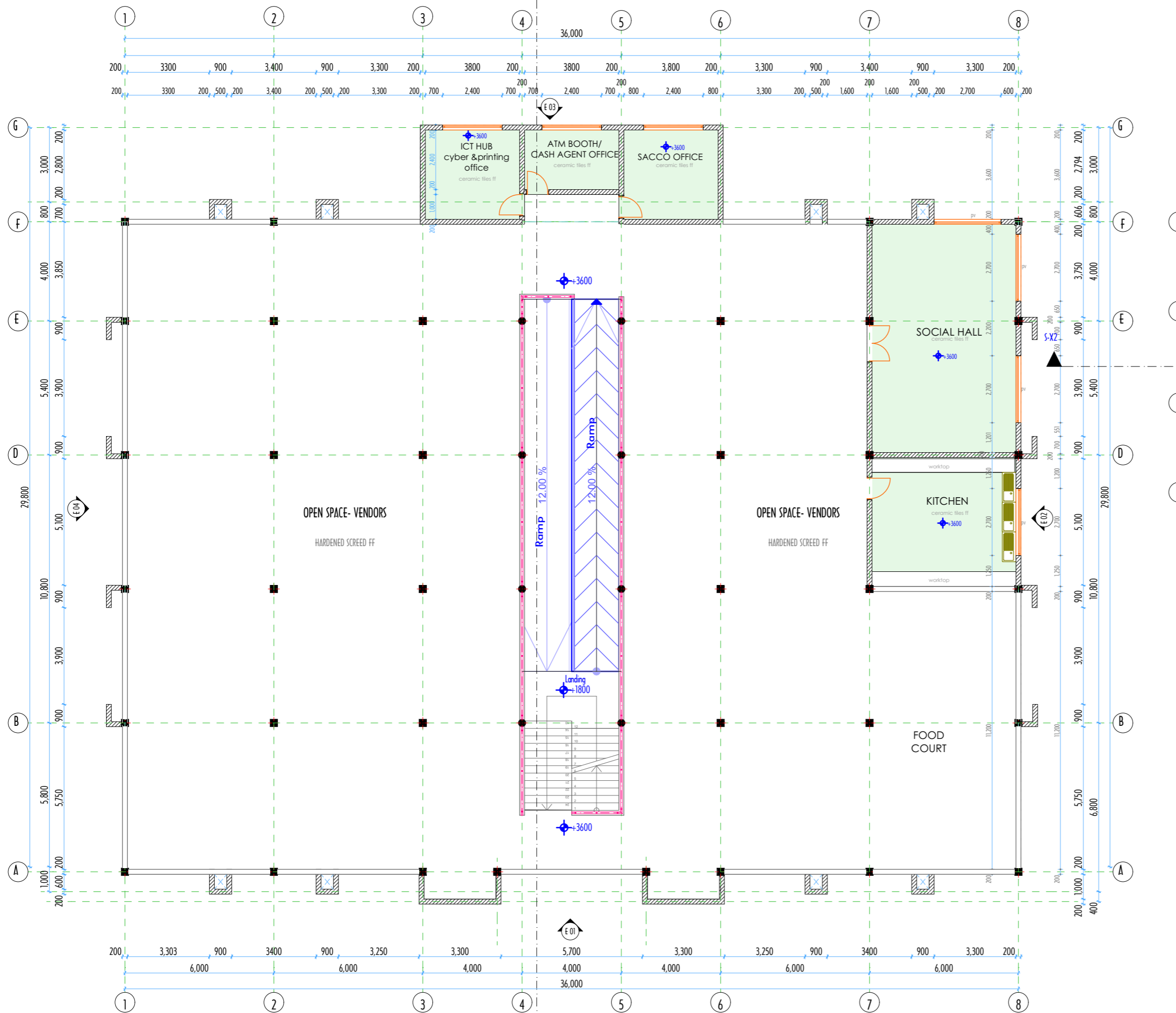

FIRST FLOOR PLAN

NOTES

1. All dimensions are in millimetres
2. Dimensions to be read and not scaled off the drawing
3. Any discrepancy to be reported to the architect immediately
4. All R.C. works to be as per the S.E.'s drawings and details
5. All walls under 200mm thickness to have hoop iron at alternate courses
6. All drainage pipes under slab to be encased in 150mm thick concrete surround
7. S.E. denotes Structural Engineer
8. All sanitary work to entire satisfaction of MoH and Local Authority
9. DPC to be three ply bituminous felt and approved by the architect
10. All doors and windows to schedule
11. All timber to be treated with approved quality anti-termite
12. Provide 300mm PC open concrete channel under RW downpipes to Civil Engineer's approval
13. All electrical work to be carried out by a licensed electrician to the local authority engineer
14. This drawing to be read out in conjunction with structural, mechanical and electrical engineer's drawings

FIRE SAFETY NOTES

1. Automatic booster pump for FHRs to be provided to the satisfaction of the Chief Fire Officer
2. Electrical fire alarm system to the approval of Chief Fire Officer
4. Fire alarm and booster to be provided with secondary power supply
5. 2x9kg Dry Powder Fire Extinguishers at parking areas
6. 2x9 litre water and 1x4.5kg CO₂ fire extinguishers to be provided per floor

REVISIONS

No	Date	Description	Initial

Drawing Title:

MARKET BUILDING BLOCK

Project Title:

PROPOSED ESP MARKET

W.I. Item No:

Client:

COUNTY GOVERNMENT

Checked By:

Architect Urban & Metropolitan Development

Drawn By:

A.M.W

Date:
NOVEMBER 2023

Approved By:

Signature: _____

Date: _____

Scale:
1:100 1:200

URBAN & METROPOLITAN DEPARTMENT

Signature: _____

Date: _____

STATE DEPARTMENT FOR HOUSING AND URBAN DEVELOPMENT

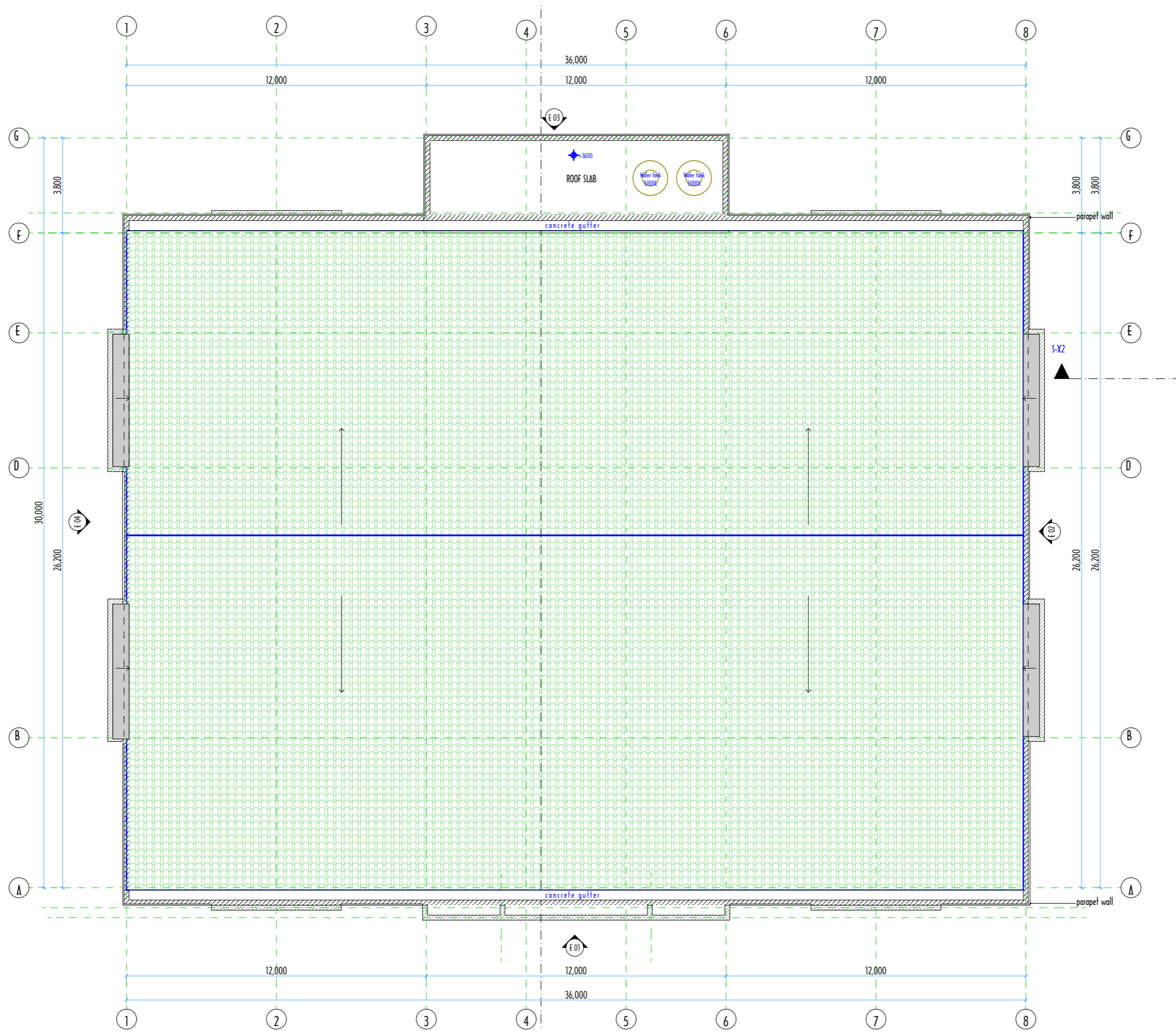

ROOF FLOOR PLAN

NOTES

1. All dimensions are in millimetres
2. Dimensions to be read and not scaled off the drawing
3. Any discrepancy to be reported to the architect immediately
4. All R.C. works to be as per the S.E.'s drawings and details
5. All walls under 200mm thickness to have hoop iron at alternate courses
6. All drainage pipes under slab to be encased in 150mm thick concrete surround
7. S.E. denotes Structural Engineer
8. All sanitary work to entire satisfaction of MoH and Local Authority
9. DPC to be three ply bituminous felt and approved by the architect
10. All doors and windows to schedule
11. All timber to be treated with approved quality anti-termite
12. Provide 300mm PC open concrete channel under RW downpipes to Civil Engineer's approval
13. All electrical work to be carried out by a licensed electrician to the local authority engineer
14. This drawing to be read out in conjunction with structural, mechanical and electrical engineer's drawings

FIRE SAFETY NOTES

1. Automatic booster pump for FHRs to be provided to the satisfaction of the Chief Fire Officer
2. Electrical fire alarm system to the approval of Chief Fire Officer
4. Fire alarm and booster to be provided with secondary power supply
5. 2x9kg Dry Powder Fire Extinguishers at parking areas
6. 2x9 litre water and 1x4.5kg CO₂ fire extinguishers to be provided per floor

REVISIONS

No	Date	Description	Initial

Drawing Title:
MARKET BUILDING BLOCK

Project Title:
PROPOSED ESP MARKET

W.I. Item No:

Client:
COUNTY GOVERNMENT

Checked By: Architect Urban & Metropolitan Development	Drawn By: A.M.W
Signature:	Date: NOVEMBER 2023
	Scale: 1:100 1:200

Approved By:
URBAN & METROPOLITAN DEPARTMENT

Signature:

Date:

STATE DEPARTMENT FOR HOUSING AND URBAN DEVELOPMENT

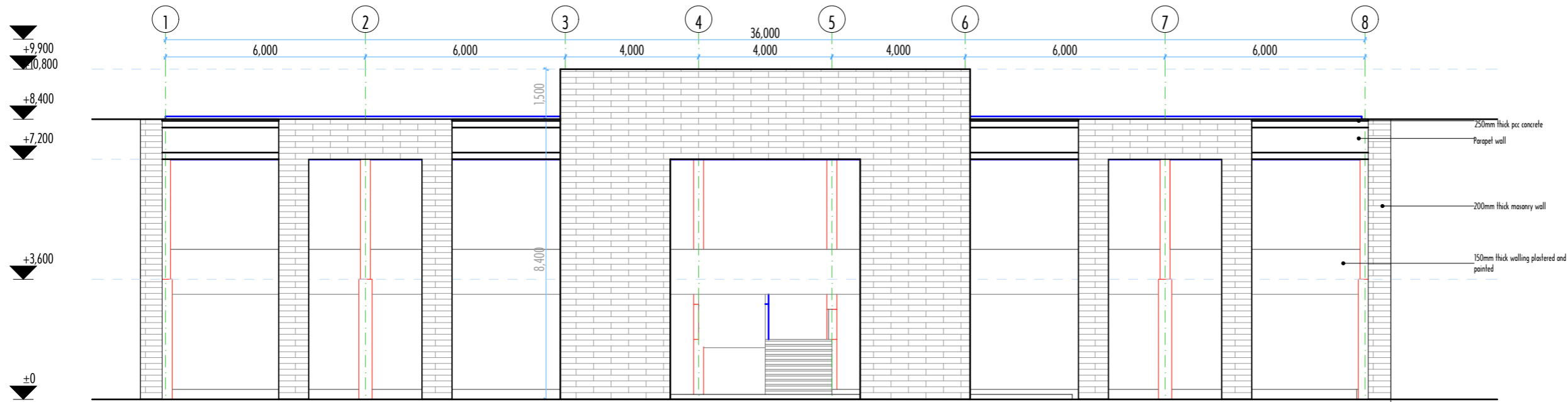

ELEVATION E-01

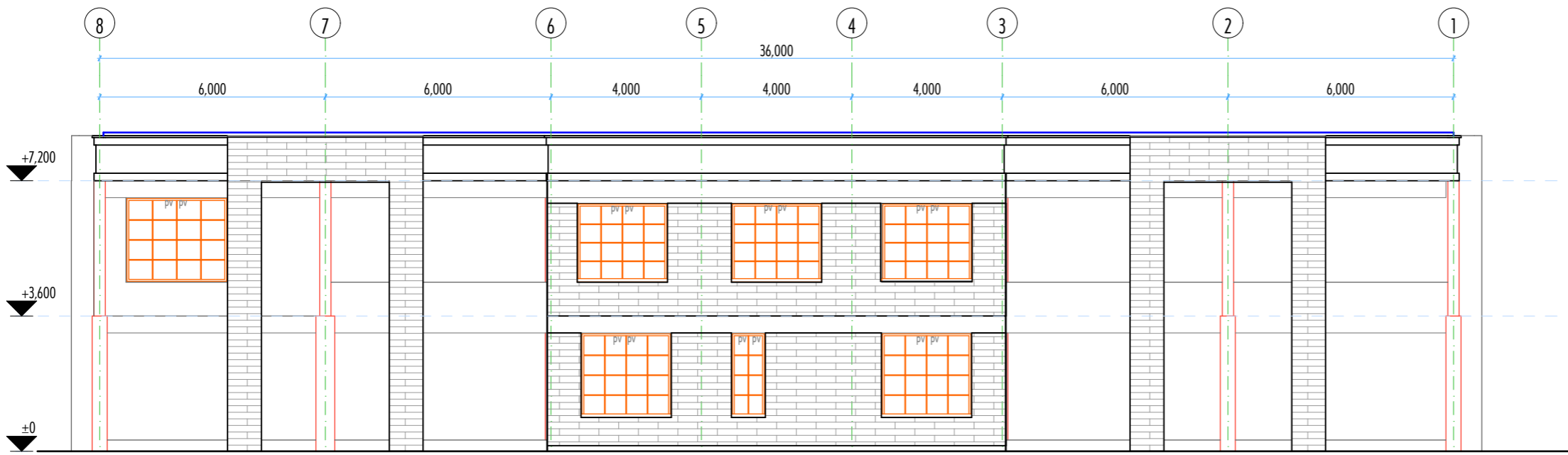

ELEVATION E-03

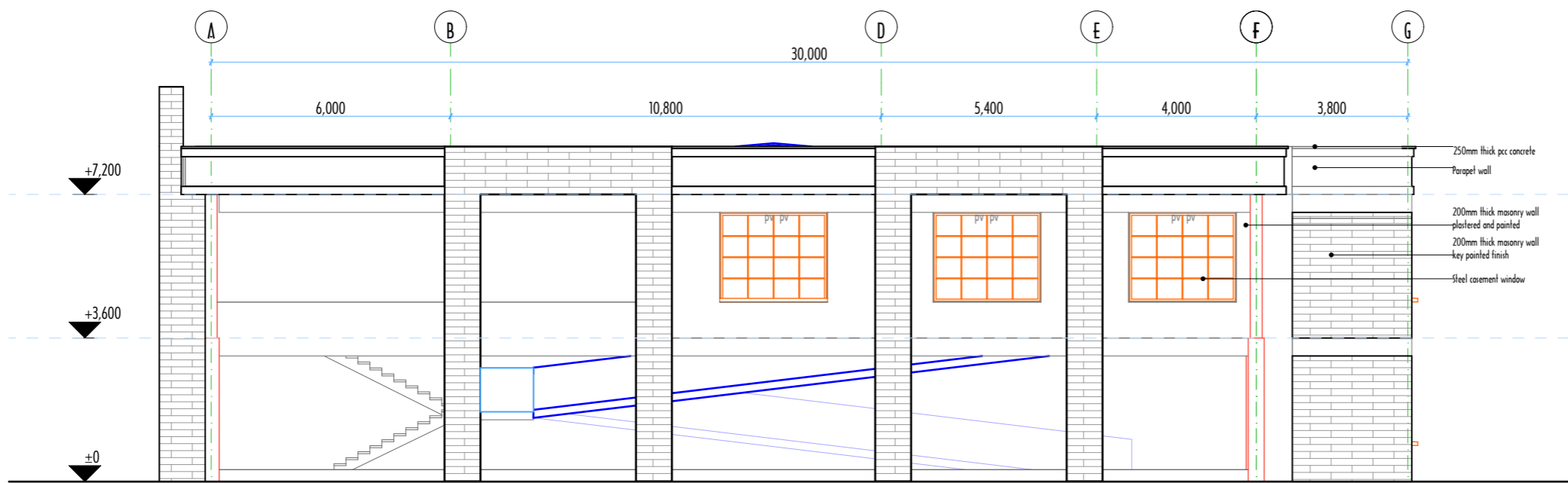

ELEVATION E-02

NOTES

1. All dimensions are in millimetres
2. Dimensions to be read and not scaled off the drawing
3. Any discrepancy to be reported to the architect immediately
4. All R.C. works to be as per the S.E.'s drawings and details
5. All walls under 200mm thickness to have hoop iron at alternate courses
6. All drainage pipes under slab to be encased in 150mm thick concrete surround
7. S.E. denotes Structural Engineer
8. All sanitary work to entire satisfaction of MoH and Local Authority
9. DPC to be three ply bituminous felt and approved by the architect
10. All doors and windows to schedule
11. All timber to be treated with approved quality anti-termites
12. Provide 300mm PC open concrete channel under RW downpipes to Civil Engineer's approval
13. All electrical work to be carried out by a licensed electrician to the local authority engineer
14. This drawing to be read out in conjunction with structural, mechanical and electrical engineer's drawings

FIRE SAFETY NOTES

1. Automatic booster pump for FHRs to be provided to the satisfaction of the Chief Fire Officer
2. Electrical fire alarm system to the approval of Chief Fire Officer
4. Fire alarm and booster to be provided with secondary power supply
5. 2x9kg Dry Powder Fire Extinguishers at parking areas
6. 2x9 litre water and 1x4.5kg CO₂ fire extinguishers to be provided per floor

REVISIONS

No	Date	Description	Initial

Drawing Title:

MARKET BUILDING BLOCK

Project Title:

PROPOSED ESP MARKET

W.I. Item No:

Client:

COUNTY GOVERNMENT

Checked By:

Architect Urban & Metropolitan Development

Drawn By:
A.M.W.
Date:
NOVEMBER 2023
Scale:
1:100 1:200

Approved By:

URBAN & METROPOLITAN DEPARTMENT

Signature: _____
Date: _____

STATE DEPARTMENT FOR HOUSING AND URBAN DEVELOPMENT

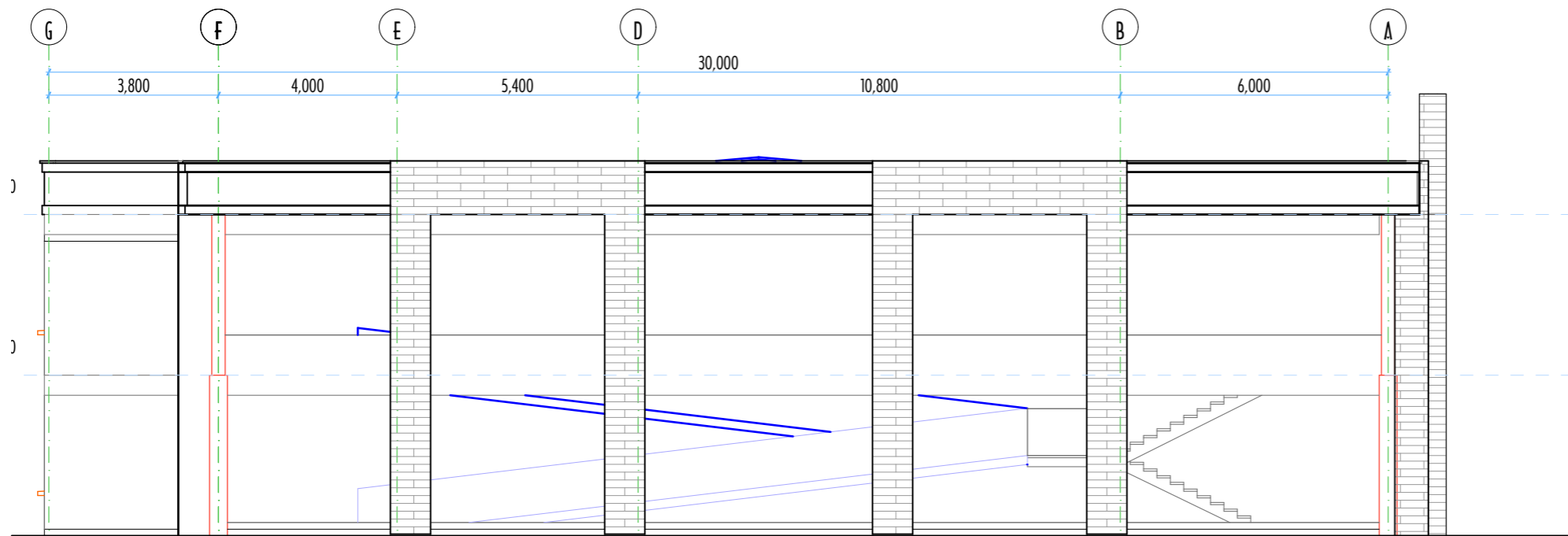

ELEVATION E-04

NOTES

1. All dimensions are in millimetres
2. Dimensions to be read and not scaled off the drawing
3. Any discrepancy to be reported to the architect immediately
4. All R.C. works to be as per the S.E.'s drawings and details
5. All walls under 200mm thickness to have hoop iron at alternate courses
6. All drainage pipes under slab to be encased in 150mm thick concrete surround
7. S.E. denotes Structural Engineer
8. All sanitary work to entire satisfaction of MoH and Local Authority
9. DPC to be three ply bituminous felt and approved by the architect
10. All doors and windows to schedule
11. All timber to be treated with approved quality anti-termite
12. Provide 300mm PC open concrete channel under RW downpipes to Civil Engineer's approval
13. All electrical work to be carried out by a licensed electrician to the local authority engineer
14. This drawing to be read out in conjunction with structural, mechanical and electrical engineer's drawings

FIRE SAFETY NOTES

1. Automatic booster pump for FHRs to be provided to the satisfaction of the Chief Fire Officer
2. Electrical fire alarm system to the approval of Chief Fire Officer
4. Fire alarm and booster to be provided with secondary power supply
5. 2x9kg Dry Powder Fire Extinguishers at parking areas
6. 2x9 litre water and 1x4.5kg CO₂ fire extinguishers to be provided per floor

REVISIONS

No	Date	Description	Initial

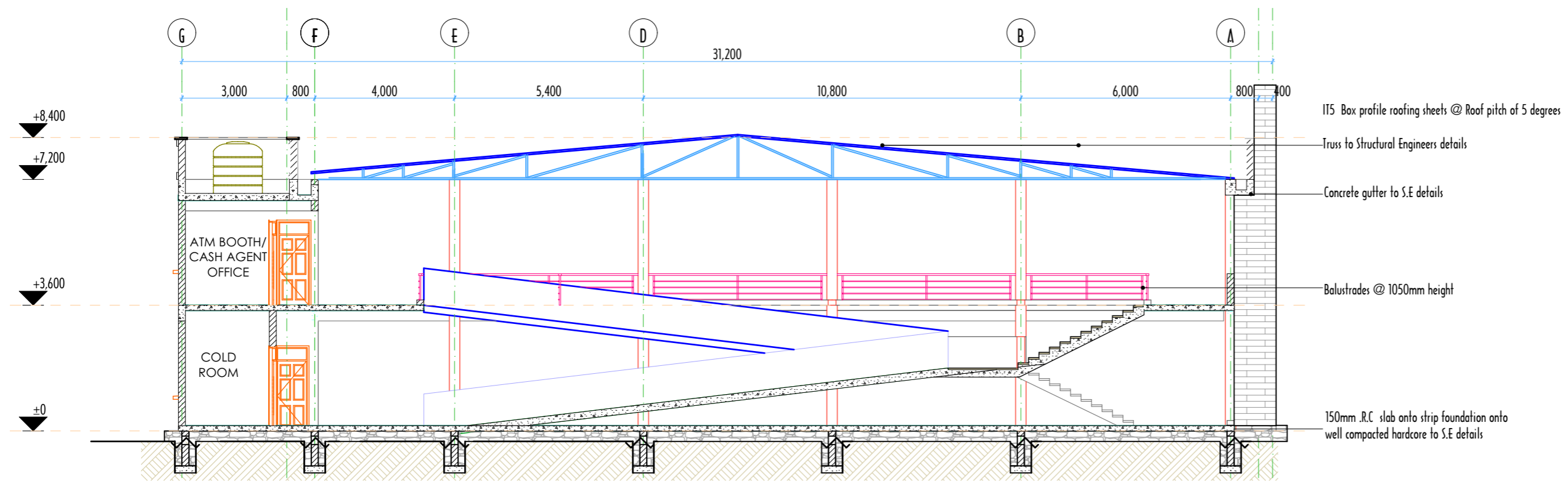

SECTION S-X

Drawing Title:

MARKET BUILDING BLOCK

Project Title:

PROPOSED ESP MARKET

W.I. Item No:

Client:

COUNTY GOVERNMENT

Checked By:

Architect Urban & Metropolitan Development

Drawn By:

A.M.W

Date:

NOVEMBER 2023

Scale:

1:100 1:200

Approved By:

Signature: _____

Date: _____

Signature: _____

Date: _____

Signature: _____

Date: _____

Signature: _____

Date: _____

Signature: _____

Date: _____

Signature: _____

Date: _____

STATE DEPARTMENT FOR HOUSING AND URBAN DEVELOPMENT

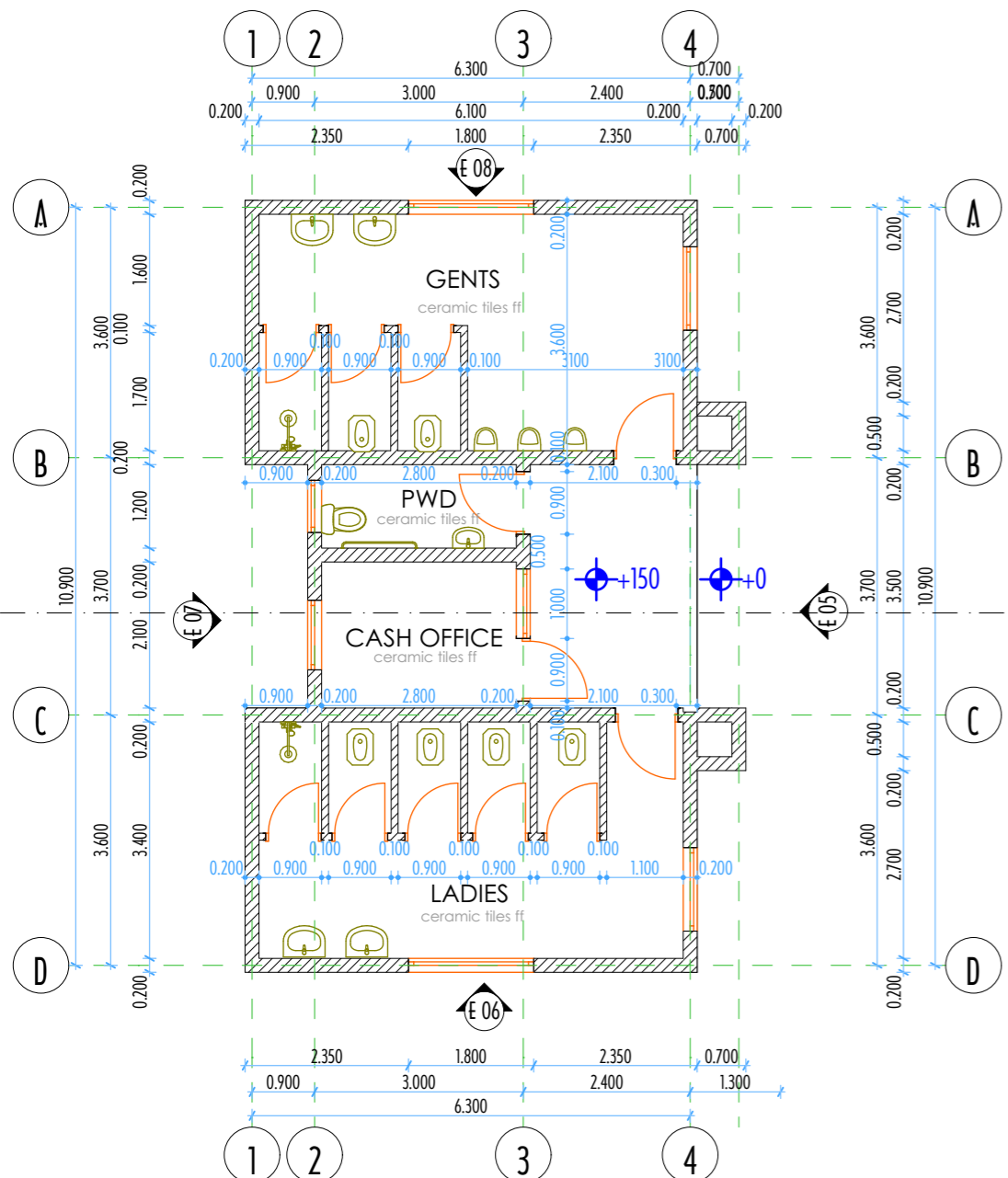

GROUND FLOOR PLAN

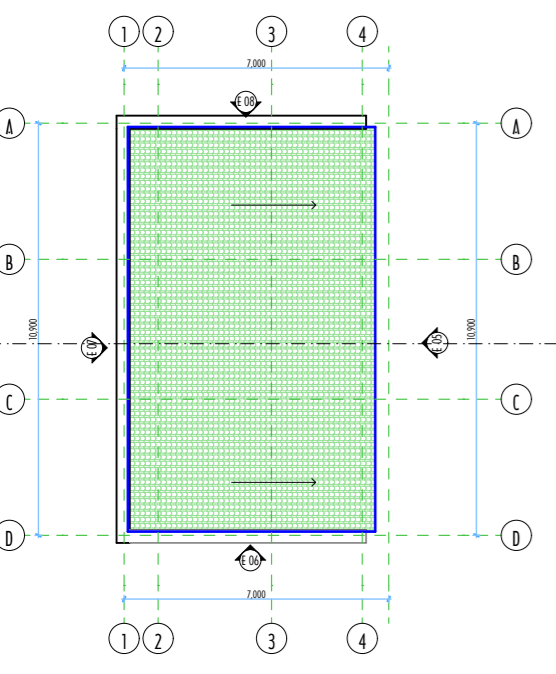

ROOF PLAN

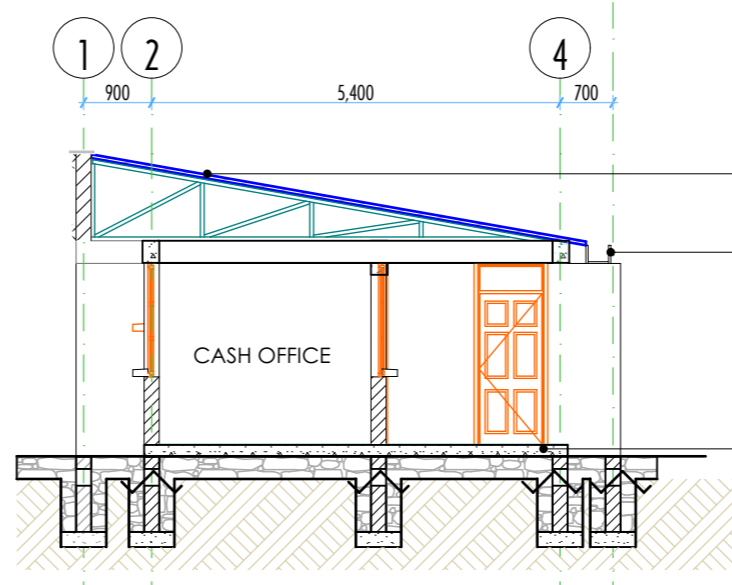

SECTION

175 Box profile roofing sheets
 50mm x500mm timber purlings on 100mm x50mm
 timber rafters with 250mmx25mm painted fascia/
 barge boards
 Truss to Structural Engineers details
 Roof pitch 10 degrees
 Gauge 14 size 300x150mm galvanised gutter
 150mm .R.C slab onto strip foundation onto
 well compacted hardcore to S.E details

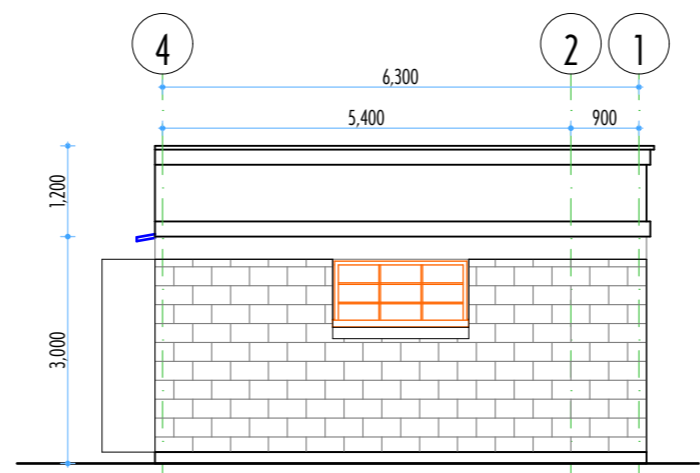

ELEVATION E-06

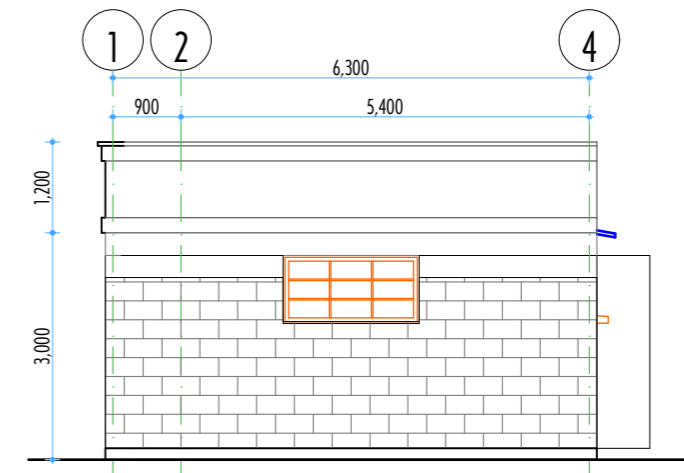

ELEVATION E-08

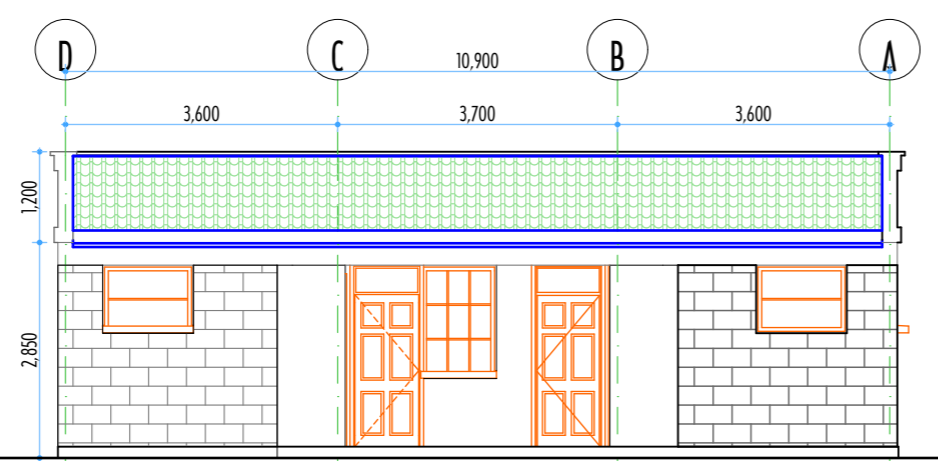

ELEVATION E-05

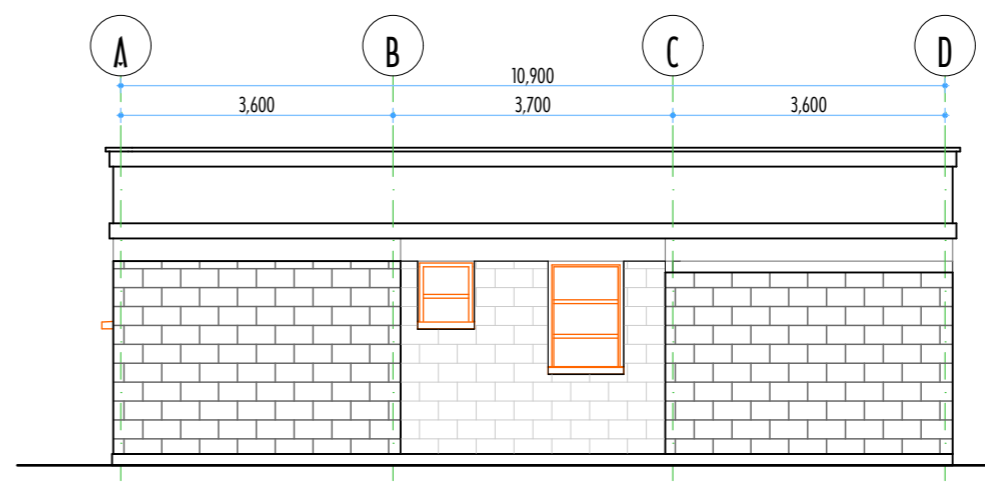

ELEVATION E-07

NOTES

- All dimensions are in millimetres
- Dimensions to be read and not scaled off the drawing
- Any discrepancy to be reported to the architect immediately
- All R.C. works to be as per the S.E.'s drawings and details
- All walls under 200mm thickness to have hoop iron at alternate courses
- All drainage pipes under slab to be encased in 150mm thick concrete surround
- S.E. denotes Structural Engineer
- All sanitary work to entire satisfaction of MoH and Local Authority
- DPC to be three ply bituminous felt and approved by the architect
- All doors and windows to schedule
- All timber to be treated with approved quality anti-termite
- Provide 300mm PC open concrete channel under RW downpipes to Civil Engineer's approval
- All electrical work to be carried out by a licensed electrician to the local authority engineer
- This drawing to be read out in conjunction with structural, mechanical and electrical engineer's drawings

FIRE SAFETY NOTES

- Automatic booster pump for FHRs to be provided to the satisfaction of the Chief Fire Officer
- Electrical fire alarm system to the approval of Chief Fire Officer
- Fire alarm and booster to be provided with secondary power supply
- 2x9kg Dry Powder Fire Extinguishers at parking areas
- 2x9 litre water and 1x4.5kg CO₂ fire extinguishers to be provided per floor

REVISIONS

No	Date	Description	Initial

Drawing Title: PUBLIC WASHROOM

Project Title: PROPOSED ESP MARKET

W.I.Item No:

Client: COUNTY GOVERNMENT

Checked By: Architect Urban & Metropolitan Development
 Drawn By: A.M.W.
 Date: NOVEMBER 2023
 Scale: 1:100 1:200

Approved By: URBAN & METROPOLITAN DEPARTMENT

STATE DEPARTMENT FOR HOUSING AND URBAN DEVELOPMENT

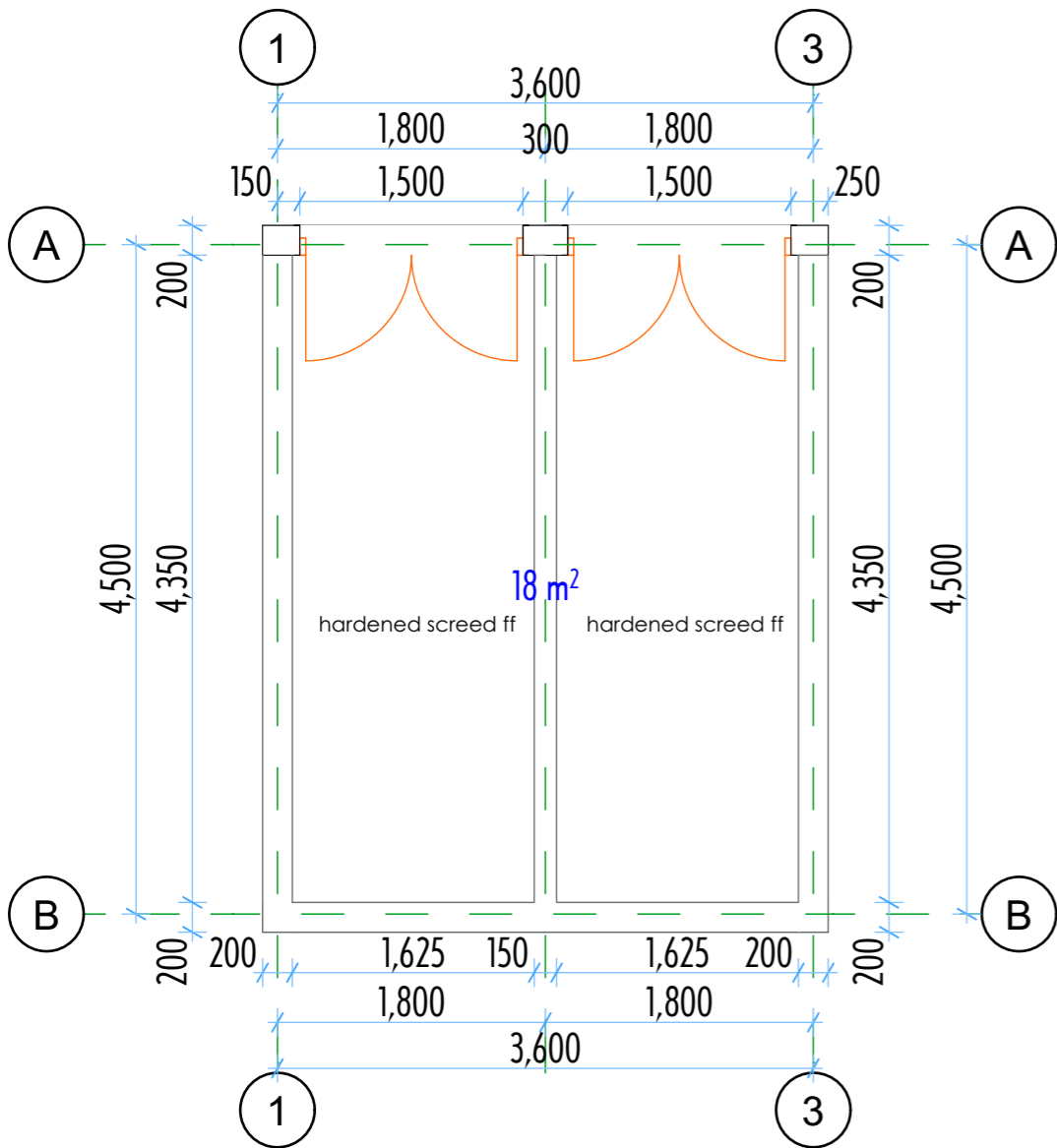

GARBAGE CUBICLE: FLOOR PLAN

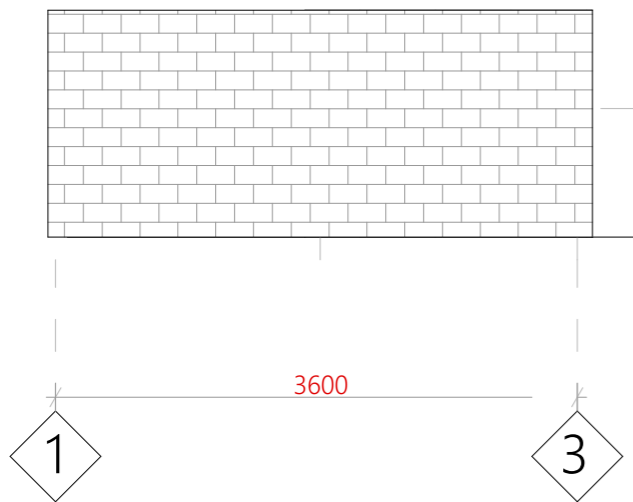

ELEVATION

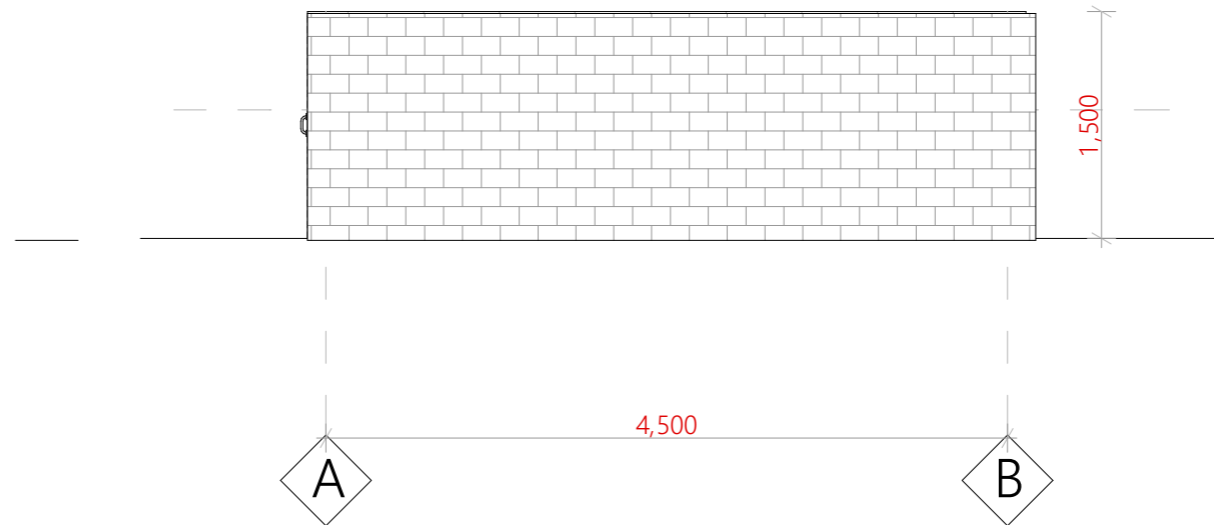

ELEVATION

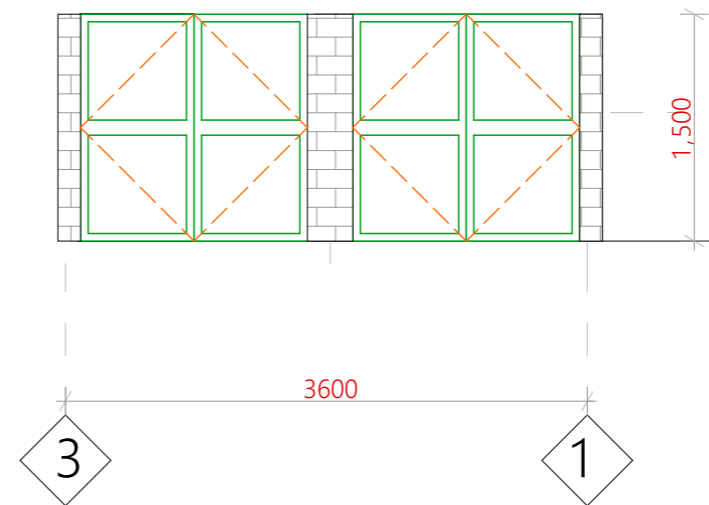

ELEVATION

NOTES

1. All dimensions are in millimetres
2. Dimensions to be read and not scaled off the drawing
3. Any discrepancy to be reported to the architect immediately
4. All R.C. works to be as per the S.E.'s drawings and details
5. All walls under 200mm thickness to have hoop iron at alternate courses
6. All drainage pipes under slab to be encased in 150mm thick concrete surround
7. S.E. denotes Structural Engineer
8. All sanitary work to entire satisfaction of MoH and Local Authority
9. DPC to be three ply bituminous felt and approved by the architect
10. All doors and windows to schedule
11. All timber to be treated with approved quality anti-termite
12. Provide 300mm PC open concrete channel under RW downpipes to Civil Engineer's approval
13. All electrical work to be carried out by a licensed electrician to the local authority engineer
14. This drawing to be read out in conjunction with structural, mechanical and electrical engineer's drawings

FIRE SAFETY NOTES

1. Automatic booster pump for FHRs to be provided to the satisfaction of the Chief Fire Officer
2. Electrical fire alarm system to the approval of Chief Fire Officer
4. Fire alarm and booster to be provided with secondary power supply
5. 2x9kg Dry Powder Fire Extinguishers at parking areas
6. 2x9 litre water and 1x4.5kg CO₂ fire extinguishers to be provided per floor

REVISIONS

No	Date	Description	Initial

Drawing Title:

GARBAGE CUBICLE

Project Title:

PROPOSED ESP MARKET

W.I. Item No:

Client:

COUNTY GOVERNMENT

Checked By:

Architect Urban & Metropolitan Development

Drawn By:

A.M.W

Date:

NOVEMBER 2023

Signature:

Scale:

1:100 1:200

Approved By:

URBAN & METROPOLITAN DEPARTMENT

Signature:

Date:

STATE DEPARTMENT FOR HOUSING AND URBAN DEVELOPMENT